Gloves dispenser, 3 fold
for wall rail 25 x 10 mm

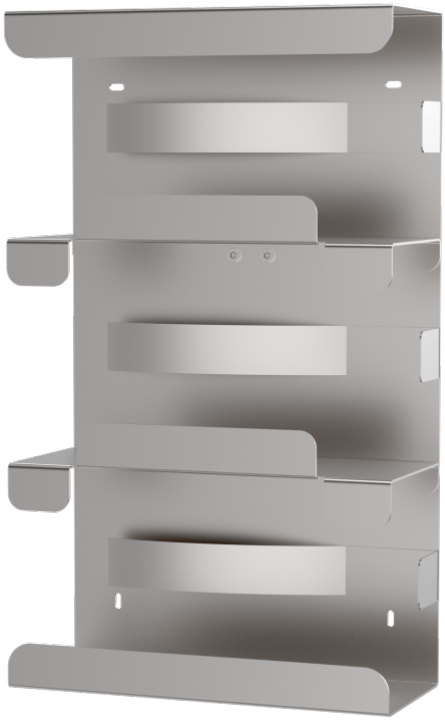

Z2N65522

PRODUCT DESCRIPTION

Material	Stainless steel/ Aluminium
Inner size (each compartment)	240 mm x 132 mm x 96 mm
Size	240 mm x 403 mm x 99 mm
Total load capacity (kg)	2

PACKAGING UNIT: UNIT

Width Box1	0,27 m
Height Box1	0,17 m
Length Box1	0,50 m
Weight Box1	3,70 kg

Made in Germany

© provita medical gmbh & co. kg – Technische Änderungen vorbehalten.

Z2N65522

Gloves dispenser, 3 fold

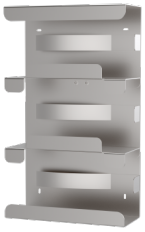

Area of application

optimal hygienic characteristics (wipe disinfection)

Made in Germany

© provita medical gmbh & co. kg – Technische Änderungen vorbehalten.