Files Plate

Colour: melon yellow, RAL 1028

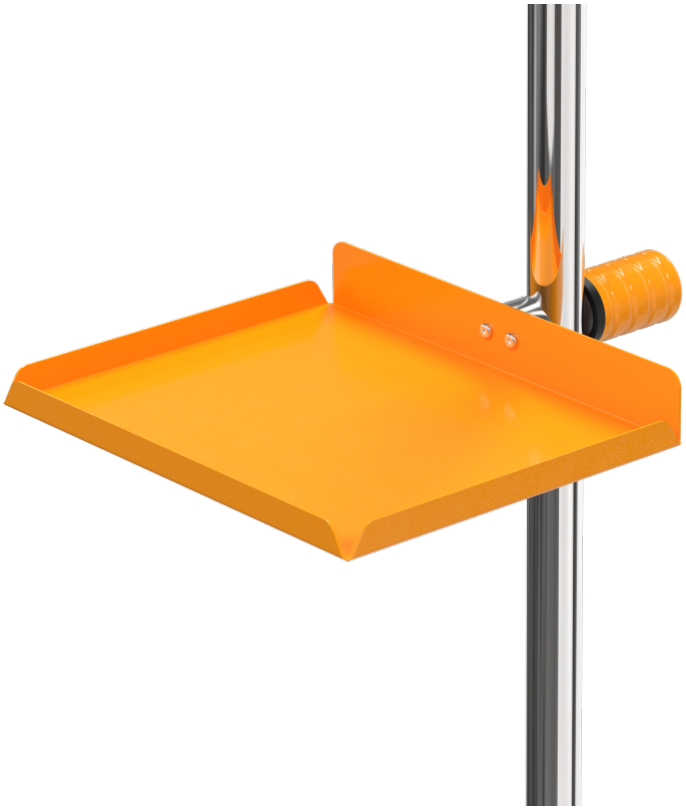

Z2N0754I

PRODUCT DESCRIPTION

Material	Stainless steel/ Aluminium
Color	yellow
Type of Fixation	Quick-hand-fastener
Size	310 mm x 250 mm
Total load capacity (kg)	4

Made in Germany

© provita medical gmbh & co. kg – Technische Änderungen vorbehalten.

Z2N0754I

Files Plate

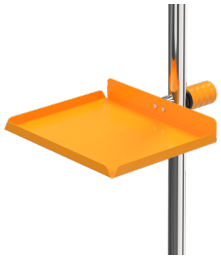

Area of application

optimal hygienic characteristics (wipe disinfection)

can be retro-fitted

easy mountable

Safety

Keine Verletzungsgefahr, da Plattenränder aufgekantet

Made in Germany

© provita medical gmbh & co. kg – Technische Änderungen vorbehalten.